

Notes
This drawing is to be used in conjunction with all relevant drawings and specifications. Do not scale from this drawing. Use figure dimensions only. All areas and dimensions to be checked on site. All level and dimensional discrepancies are to be brought to the immediate attention of HSSP Architects Ltd. Responsibility cannot be accepted for alterations or other deviations from this drawing without prior approval of HSSP Architects Ltd.
Copyright reserved. This drawing may only be used for the client and location specified in the title block. It may not be copied or distributed to any other third party without prior written consent from HSSP Architects Ltd.
Prior to any works commencing on site, the engineer is to be contacted regarding the current status, location or register approval of the drawing.
All work has to be done in accordance with the standards of good practice and all relevant drawings have to be checked on site. All work has to be done in accordance with the standards of good practice and all relevant drawings have to be checked on site. All work has to be done in accordance with the standards of good practice and all relevant drawings have to be checked on site. All work has to be done in accordance with the standards of good practice and all relevant drawings have to be checked on site.

NOTE:
Refer to Rummy Designs external landscape drawing for reference, drawing number : RD1686_P_L104

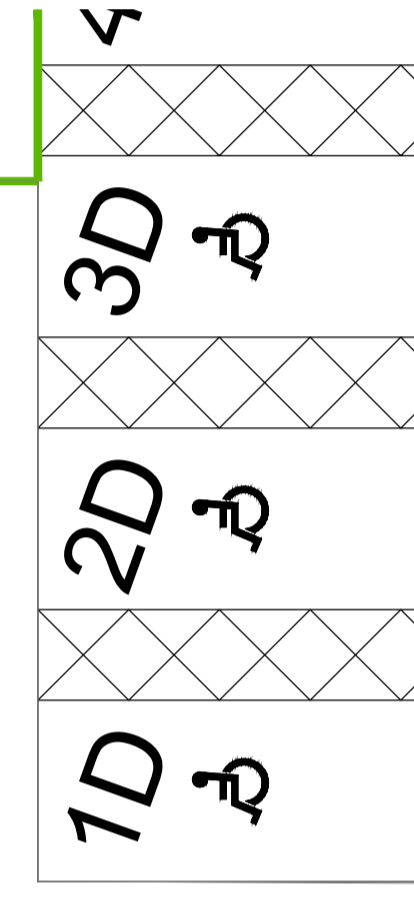
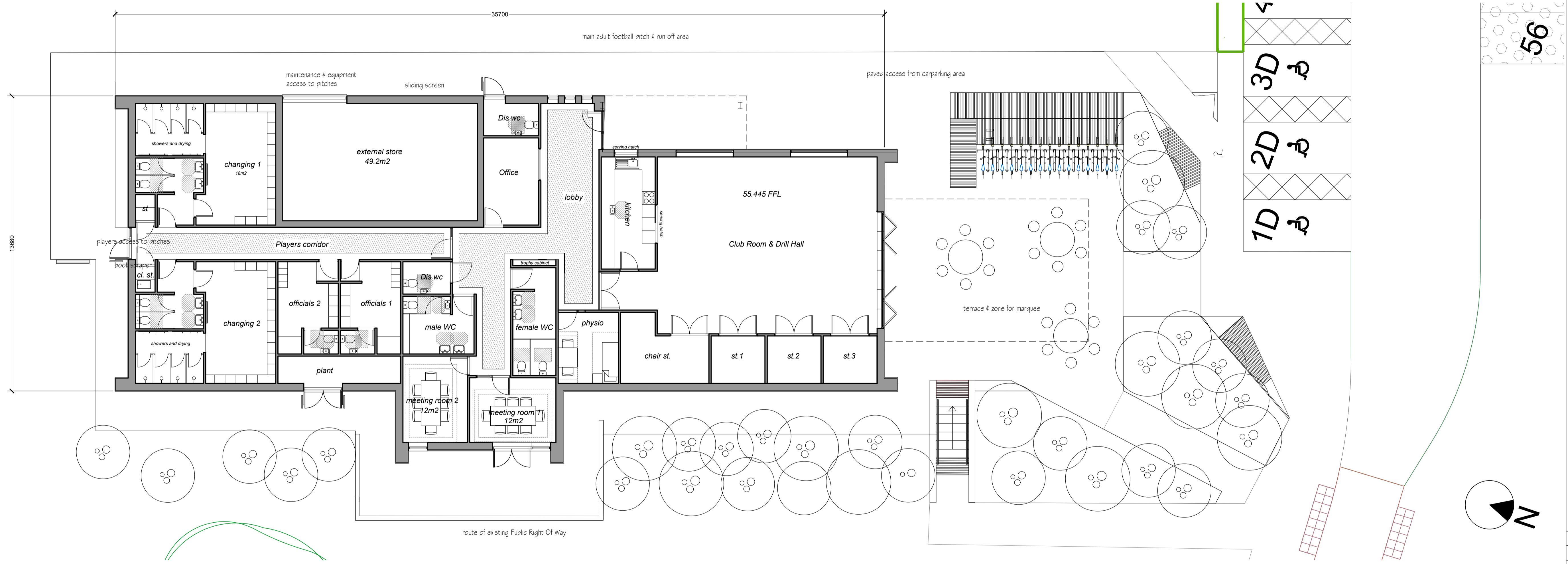

56

F	17.12.19	Sliding screen removed	JRL	NC
E	17.12.19	Scale bar added	JRL	NC
D	15.11.19	Changes to suit Rummy Designs	JRL	NC
C	24.10.19	Elevations moved to separate sheet	JRL	NC
B	24.10.19	Landscaping amendments made received	JRL	NC
A	23.09.19	Amendments made based on comments received	JRL	NC



Pera Innovation Park, Nottingham Road
Melton Mowbray, LE13 0PB
Telephone: 01664 563 288 Fax: 01664 503 360
E-Mail: info@hssparchitects.co.uk Web: www.hssparchitects.co.uk
Project:
Proposed Clubhouse Building
land at Appledore Road
Tenterden
Wates Developments

Title:
Planning - Floor Plan

Scale	1:100	Drawn	NC	Checked	-	Date	Nov 19
Drawing No.	7657 03 02	Revision	F				

