

7 MAR 2022

Community Nomination Form

FOR OFFICE USE ONLY

Reference Number	
Date of Validation	



ASSETS OF COMMUNITY VALUE COMMUNITY NOMINATION FORM

Section A: About your organisation

A1 Organisation's name and address

Name of organisation Kennington Community Council
Registered, main or head office address including postcode The Clerk to the Council Kennington Community Council PO Box 606 ASHFORD TN23 9YF

A2 Contact details

Name Deborah Prior
Position in organisation Clerk to the Council
Address including postcode The Clerk to the Council Kennington Community Council PO Box 606 ASHFORD TN23 9YF
Daytime telephone no. 07928 824482
Email address clerk@kenningtoncc.gov.uk

A3 Type of organisation

Description (pursuant to Regulation 5)	Put a tick against that which applies	Registration number (if applicable)
(a) Designated Neighbourhood Forum pursuant to s.61F of the Town and Country Planning Act 1990		
(b) Parish Council	<input checked="" type="checkbox"/>	
(c) Unincorporated body with at least 21 members which does not distribute any surplus it makes to its members		
(d) Charity		
(e) Company limited by guarantee which does not distribute any surplus it makes to its members		
(f) Industrial and Provident Society which does not distribute any surplus it makes to its members		
(g) Community Interest Company		

A4 Local Connection (pursuant of Regulation 4)

Unless you are a Parish Council (see below), your organisation must have a local connection, which means that its activities are wholly or partly concerned with the administrative area of Ashford Borough Council or a neighbouring local authority (Reg 4(1)(a)). Please explain what your association's local connection is.

Please note the following in relation to Community Nominations from Parish Councils (Reg 5(b)) –

A Parish Council making a Community Nomination in respect of land in its parish does not need to show a local connection (s.89(2)(b)(i)).

A Parish Council making a Community Nomination in relation to land in another parish has a local connection if the two parishes share a common boundary at any point. (Reg 4(2)(a)).

A Parish Council making a Community Nomination in relation to land which is not within a parish has a local connection if the parish is in the borough of Ashford or (if the parish council is outside the borough, it shares a common boundary with the borough of Ashford) (Reg 4(2)(b)).

(If you ticked (c) at Q.A3 please fill out the next question)

A5 Membership of Unincorporated Bodies (Reg 5 (c) (pursuant to Regulation 4(1)(c) and Reg 4(3))

In the case of an unincorporated body at least 21 of its members must be registered to vote in local government elections in the borough of Ashford or in a neighbouring authority's area. Please include a list of the current members of the body and their addresses. If they are registered to vote in the area of a neighbouring local authority, rather than in Ashford, please confirm which area this is.

(if you ticked (c), (e) or (f) in Q.A3 please answer the question below)

A6 Distribution of surplus funds (Unincorporated Bodies (Reg 5(1)(c)), companies limited by guarantee (Reg 5(1)(e)) and Industrial and Provident Societies (IReg 5(1)(f) (pursuant to Reg 4(b))

If your organisation is an Unincorporated Body, a Company Limited by Guarantee, or an Industrial and Provident Society then any surplus that it makes must be wholly or partly applied for the benefit of the administrative area of Ashford or a neighbouring local authority. Please confirm this and provide evidence by referring to the relevant part of the document provided pursuant to part A7.

A7 Required Documentation for your organisation (not required if a Parish Council)

Please provide us with an up-to-date copy of the following as relevant to your organisation	Please put a tick against the document provided
Memorandum and Articles of Association	
Trust Deed	
Constitution	
Interest Statement if a Community Interest Company	
Companies House Return	
List of Members	
Minute / authority authorising your organisation to make this Community Nomination	

Part B: Information concerning the land / building(s) which is subject to the Community Nomination

B1 Description and address

Name of land / building(s) Ashford Cricket Club
Address including postcode Ball Lane, Kennington, Ashford, Kent, TN25 4EB
Land on the south side of Ball Lane, Kennington, Ashford (Land Registry K586560)

*please note that we can only accept nominations for land within the borough of Ashford. If the land you wish to nominate is partly in and partly outside of the borough, then you should nominate that part which is outside of the borough to the appropriate local council in whose are it falls

B2 Detailed plan

Please include (here or on a separate sheet) a detailed plan of the land.

The plan must:

- be drawn to scale
- be a copy of an extract from the Ordnance Survey map on the largest scale published (generally 1/1250 for urban properties and 1/2500 for rural properties), showing the land to which the application relates
- indicate the scale and orientation
- show the precise extent of the property by suitable edging (0.4mm max), and
- show the position of the land in relation to nearby roads and other relevant features.

*Please note that by submitting the plan, you authorise us to copy and publish as may be necessary

B3 Owners and others with an interest in the land / building(s) (Reg 8)

Please provide the following information to the best that you are able. If any information is not known to you, please say so.

	Name(s)	Address(es)
Names of all current occupants of the land / building(s) (if there are different occupiers for different parts please provide details)		
Names and current or last known addresses of all those owning a freehold interest in the land / buildings (s)	<p>Benjamin Stuart Ealham</p> <p>Peter John Rolfe</p> <p>Nigel Gerard George Crannis</p> <p>Julian Michael Ventham-Day</p>	<p>41 Cleves Way, Ashford, Kent TN23 5DE</p> <p>Kingfisher, Brooke Road, Ashford, Kent TN24 8HN</p> <p>West Hoy Oast, Shenley Road, Smarden, Ashford, Kent TN27 8PS</p> <p>10 Troubridge Close, Willesborough, Ashford, Kent TN24 0XG "the trustees of the Ashford Cricket Club."</p>
Names and current or last known addresses of all those owning a leasehold interest in the land / building(s)		

Please answer wither B4 or B5 below -

B4 For Land / building(s) currently in use for community benefit – why you think the land / building(s) is of community value

<p>1. What is the current main use of the land / building(s) The land is designated as playing fields. It has been used for cricket since about 1987 in the ownership of Ashford Cricket Club, and more recently for other sports such as football (for example, by Kennington Juniors Football Club).</p> <p>A report to Ashford Borough Council Planning Committee 16 January 2019 documents its designation as playing fields. It is further evidenced in ABC's Playing Pitch Strategy under the heading <i>Football – Strategic Priorities</i></p>
<p>1. How does that current main use of the land / building(s) further the social wellbeing or social interests of the local community (defined in s.88(6) of the Act) Social wellbeing is furthered by the use of these playing fields for recreational and sporting interests. This has been achieved by use of the site for individual and team training, for coaching, and for amateur match play, especially team sports including cricket and football. Social interests are furthered by encouraging residents to enjoy sports. The cricket club is registered as a Community Amateur Sports Club with attendant obligations to be open to the whole community and have affordable membership fees. Kennington Juniors FC “give over 300 boys and girls between the ages of six and eighteen the opportunity to enjoy playing Association Football”.</p>
<p>2. Why do you consider that this, or some other main use to which the land / building(s) will be put which will further the social wellbeing or social interests of the local community, will continue and over what period (defined in s.88(6) of the Act) It is likely that, as designated playing fields, the current use of the land will continue indefinitely, in line with historical usage patterns and investment in other sports facilities nearby (not included in this application).</p>

B5 For Land / building(s) not currently in use for community benefit (s.88 (2) of the act)

Please answer the questions below

1. If the land / building(s) main use in the recent past furthered the social wellbeing or social interests of the local community please confirm that use and explain how it did that (including dates for when this was) (defined in s.88(6) of the Act)

2. How do you anticipate that the land / building(s) will be returned to that use or put to some other main use which will further the social wellbeing or social interests of the local community and when do you consider this will happen

Section C: Submitting this nomination

C1 Signature

By signing your name here you are confirming that the contents of this form and the documents enclosed are correct, to the best of your knowledge and belief.

I am duly authorised to sign on behalf of the nominating organisation -

Signature

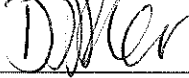
A handwritten signature in black ink, appearing to read 'D. W. W.', is written over the 'Signature' label within a rectangular box.

C2 Where to send this form

You can submit this Community Nomination Form:-

By post to:

Legal and Democratic Services
Ashford Borough Council
Civic Centre
Tannery Lane
Ashford
TN23 1PL

If any further information is required the Council will contact you by writing to you or emailing you at the contact details you have provided in the Nomination Form

Any Reference to "Regulation" or "Reg" is to the Assets of Community Value (England) Regulations 2012 and any reference to the "Act" is to the Localism Act 2011

Kennington Community Council

PO Box 606 Ashford Kent TN23 9YF
clerk@kenningtoncc.gov.uk
07928 824482



Date: 9th February 2022

Assets Of Community Value Team
Civic Centre,
Tannery Lane,
Ashford
TN23 1PL

Yours sincerely,

Dear Sir/Madam.

Asset of Community Value: Ashford Cricket Club, Ball Lane, Kennington

Please find enclosed an application for an Asset of Community Value for the Ashford Cricket Club in Ball Lane. Kennington.

If you are able to confirm receipt, next steps and please advise me if you need anything further.

Yours Sincerely,

A handwritten signature in black ink, appearing to read 'Deborah Prior', with a stylized flourish at the end.

Deborah Prior

Clerk to the Council

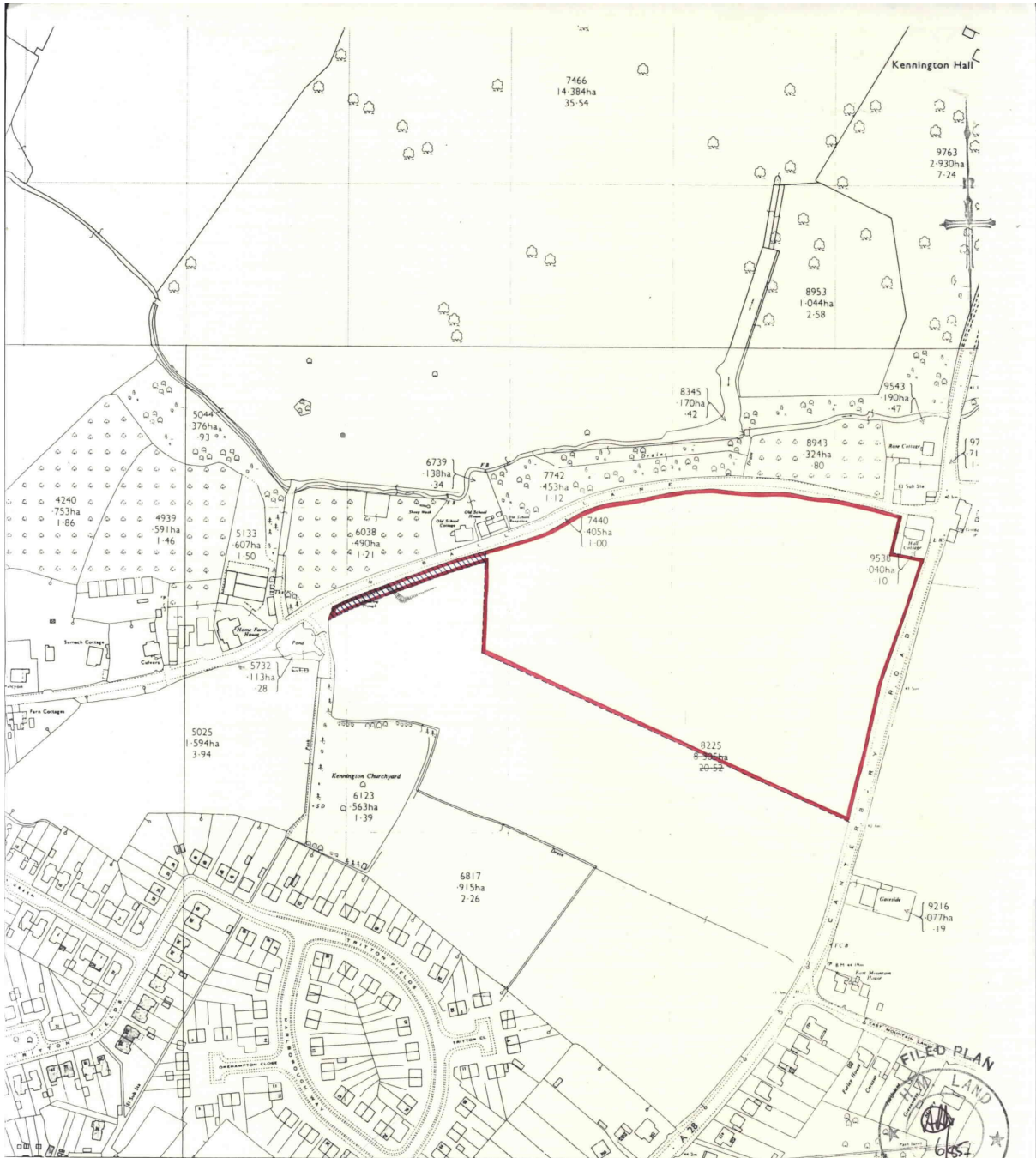

NOTE: AREAS ON THIS PLAN ARE EXPRESSED
IN ACRES AND HECTARES.

H.M. LAND REGISTRY		TITLE NUMBER	
		K586560	
ORDNANCE SURVEY PLAN REFERENCE	TR 0245	Scale 1/2500	
COUNTY KENT	DISTRICT ASHFORD	© Crown copyright	