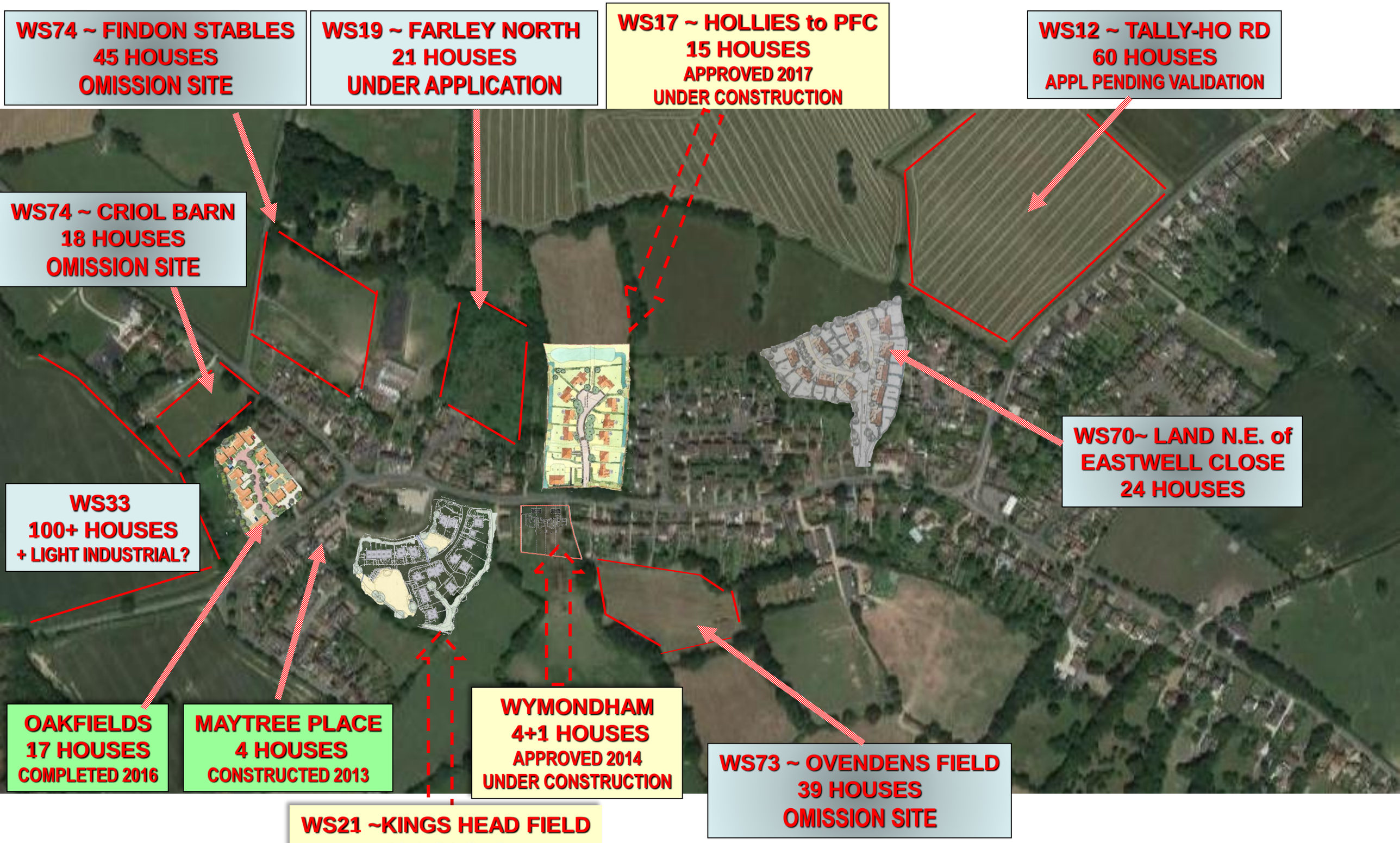WOODCHURCH ROAD / CENTRAL SHADOXHURST
Current & Future Development Proposals