

KEY

- - - 43m PEDESTRIAN VISIBILITY, BASED ON 30mph SIGHT STOPPING DISTANCE
- - - 61m PEDESTRIAN VISIBILITY, BASED ON MFS GUIDANCE AND RECORDED 85th PERCENTILE SPEEDS
- - - HIGHWAY BOUNDARY
- - - SITE BOUNDARY

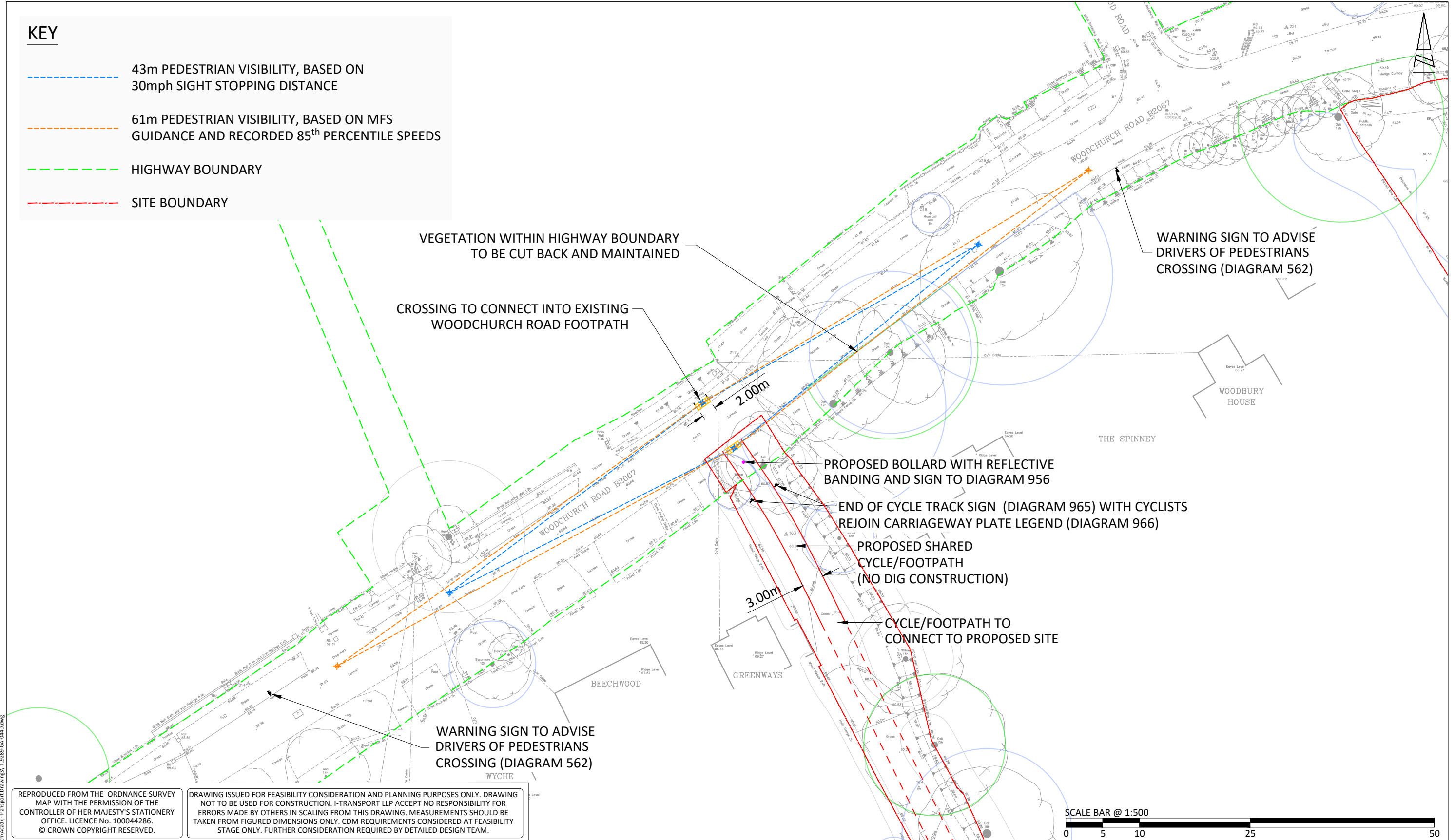

REPRODUCED FROM THE ORDNANCE SURVEY MAP WITH THE PERMISSION OF THE CONTROLLER OF HER MAJESTY'S STATIONERY OFFICE. LICENCE No. 100044286. © CROWN COPYRIGHT RESERVED.

DRAWING ISSUED FOR FEASIBILITY CONSIDERATION AND PLANNING PURPOSES ONLY. DRAWING NOT TO BE USED FOR CONSTRUCTION. I-TRANSPORT LLP ACCEPT NO RESPONSIBILITY FOR ERRORS MADE BY OTHERS IN SCALING FROM THIS DRAWING. MEASUREMENTS SHOULD BE TAKEN FROM FIGURED DIMENSIONS ONLY. CDM REQUIREMENTS CONSIDERED AT FEASIBILITY STAGE ONLY. FURTHER CONSIDERATION REQUIRED BY DETAILED DESIGN TEAM.

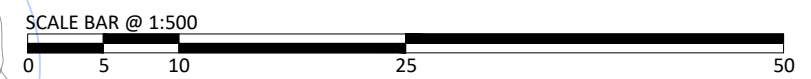

85 Gresham Street, London, EC2V 7NQ Tel: 0203 705 9215

www.i-transport.co.uk

REV	DATE	BY	DESCRIPTION	CHK	APD
D	24.02.20	JMc	BOUNDARIES UPDATED	BC	NM
C	28.01.20	JMc	AMENDMENTS FOLLOWING STAGE 1 RSA	BC	NM
B	20.09.19	JMc	MINOR AMENDMENTS	BC	NM
A	13.09.19	BC	RED LINE ADDED	NM	NM

STATUS: FOR INFORMATION

TITLE:	PROPOSED PEDESTRIAN AND CYCLE ACCESS FROM WOODCHURCH ROAD	
PROJECT:	LAND AT APPLEDORE ROAD, TENTERDEN	CLIENT: WATES DEVELOPMENT

SCALE @ A3:	1:500	CHECKED:	BC	APPROVED:	NM
FILE REF:		DRAWN:	JMc	DATE:	03.06.19
DRAWING No:	ITL9289-GA-044				
PROJECT No:	ITL9289	REV:	D		

L:\PROJECTS\9000 SERIES\9289 - Tenterden (London folder)\Tech\Acad\Transport Drawings\ITL9289-GA-044.dwg