

- Notes:
1. All dimensions to be confirmed on site prior to installation.
  2. All dimensions are indicative only and in mm unless otherwise specified.
  3. Drawing based on:
    - "East Stour - EA Agreed 51.3m contour.png";
    - "Detra-Solar\_Ground-Mount\_Project Form - East Stour.docx";
    - "OS\_1\_25\_000\_raster\_-\_Explorer\_691545\_900093";
    - "OS\_Terrain\_5\_691545\_900094";
    - "Sellindge - All Constraints Merged V3.gpkg";
    - "Sellindge - Access Tracks V3.gpkg";
    - "SEL-PP-TCL-DRG-P001-O\_122.08.16].dwg";
    - GE Imager Date: 30/03/21

- Legend:
- Site boundary
  - BESS boundary
  - Perimeter fence
  - Maintenance track
  - Wellfare
  - Store
  - Inverter/ Substation Unit
  - Substation container

System description:

No. of modules:	107 926
Module type:	Canadian Solar CS7L-590MB
Dimensions:	2173x1305x35
Substructure type:	2 modules in portrait
Tilt angle:	20°
Shading angle:	~26.5°
Azimuth from South:	Due south
Pitch distance:	~7 105mm - ~9 445mm
Row to row distance:	3 000mm - 5 340mm
No. of inverters:	252
Inverter type:	Huawei SUN2000-215KTL-H0
Power ratio:	1.21 / 1.28 @215kVA
No. of AC combiners:	-
No. of Transformers:	20
Fence area:	~65.49 ha
Fence length:	~9 038 m
Total area:	~103.90 ha



Revisions:

Rev	Date	Comments	Drawn
E	14/12/21	Additional equipment	AP
F	25/03/22	Central substation added	AP
G	11/04/22	Side elevation changed	AP
H	07/06/22	Substation relocated	AP
I	27/06/22	OS Map amendment	AP
J	22/09/23	Site boundary updated	IM
K	10/10/23	Site boundary updated	IM
L	04/12/23	Map added	IM
M	03/01/24	OS map, BESS boundary added	IM

Project: East Stour  
 Location: Church Lane, Aldington, UK  
 51°6'3.99"N 0°57'57.56"E  
 Title: Figure 1.2 Proposed Site Layout (South) REV M

Drawn: DETRA / AP Checked: IB  
 Scale: 1:2500@A1 Date: 03/01/24  
 Drawing No: ENGN1006-100 Rev: M

engena

Engena Limited  
 The Old Stables  
 Bosmere Hall  
 Creeting St Mary  
 IP6 8LL  
[www.engena.co.uk](http://www.engena.co.uk)

Do not scale from this drawing. Site verify all dimensions prior to construction.  
 Report all discrepancies to the drawing originator immediately. This drawing is to be read in conjunction with all relevant documents and drawings.

Proposal only





Proposal only

- Notes:
- All dimensions to be confirmed on site prior to installation.
  - All dimensions are indicative only and in mm unless otherwise specified.
  - Drawing based on:
    - "East Stour - EA Agreed 51.3m contour.png";
    - "Detra-Solar\_Ground-Mount\_Project Form - East Stour.docx";
    - "OS\_1\_25\_000\_raster\_-\_Explorer\_691545\_900093";
    - "OS\_Terrain\_5\_691545\_900094";
    - "Sellindge - All Constraints Merged V3.gpkg";
    - "Sellindge - Access Tracks V3.gpkg";
    - "SEL-PP-TCL-DRG-P001-O\_122.08.16).dwg";
    - GE Imager Date: 30/03/21

- Legend:
- Site boundary
  - BESS boundary
  - Perimeter fence
  - Maintenance track
  - Welfare
  - Store
  - Inverter/ Substation Unit
  - Substation container

System description:

No. of modules:	107 926
Module type:	Canadian Solar CS7L-590MB
Dimensions:	2173x1305x35
Substructure type:	2 modules in portrait
Tilt angle:	20°
Shading angle:	~26.5°
Azimuth from South:	Due south
Pitch distance:	~7 105mm - ~9 445mm
Row to row distance:	3 000mm - 5 340mm
No. of inverters:	252
Inverter type:	Huawei SUN2000-215KTL-H0
Power ratio:	1.21 / 1.28 @215kVA
No. of AC combiners:	-
No. of Transformers:	20
Fence area:	~65.49 ha
Fence length:	~9 038 m
Total area:	~103.90 ha



Revisions:

Rev	Date	Comments	Drawn
E	14/12/21	Additional equipment	AP
F	25/03/22	Central substation added	AP
G	11/04/22	Side elevation changed	AP
H	07/06/22	Substation relocated	AP
I	27/06/22	OS Map amendment	AP
J	22/09/23	Site boundary updated	IM
K	10/10/23	Site boundary updated	IM
L	04/12/23	Map added	IM
M	03/01/24	OS map, BESS boundary added	IM

Project: East Stour  
Location: Church Lane, Aldington, UK  
51°6'3.99"N 0°57'57.56"E  
Title: SEI Figure 1.3 Proposed Site Layout (Aerial Image) - North  
Drawn: DETRA / AP Checked: IB  
Scale: 1:2500@A1 Date: 03/01/24  
Drawing No: ENGN1006-100 Rev: M



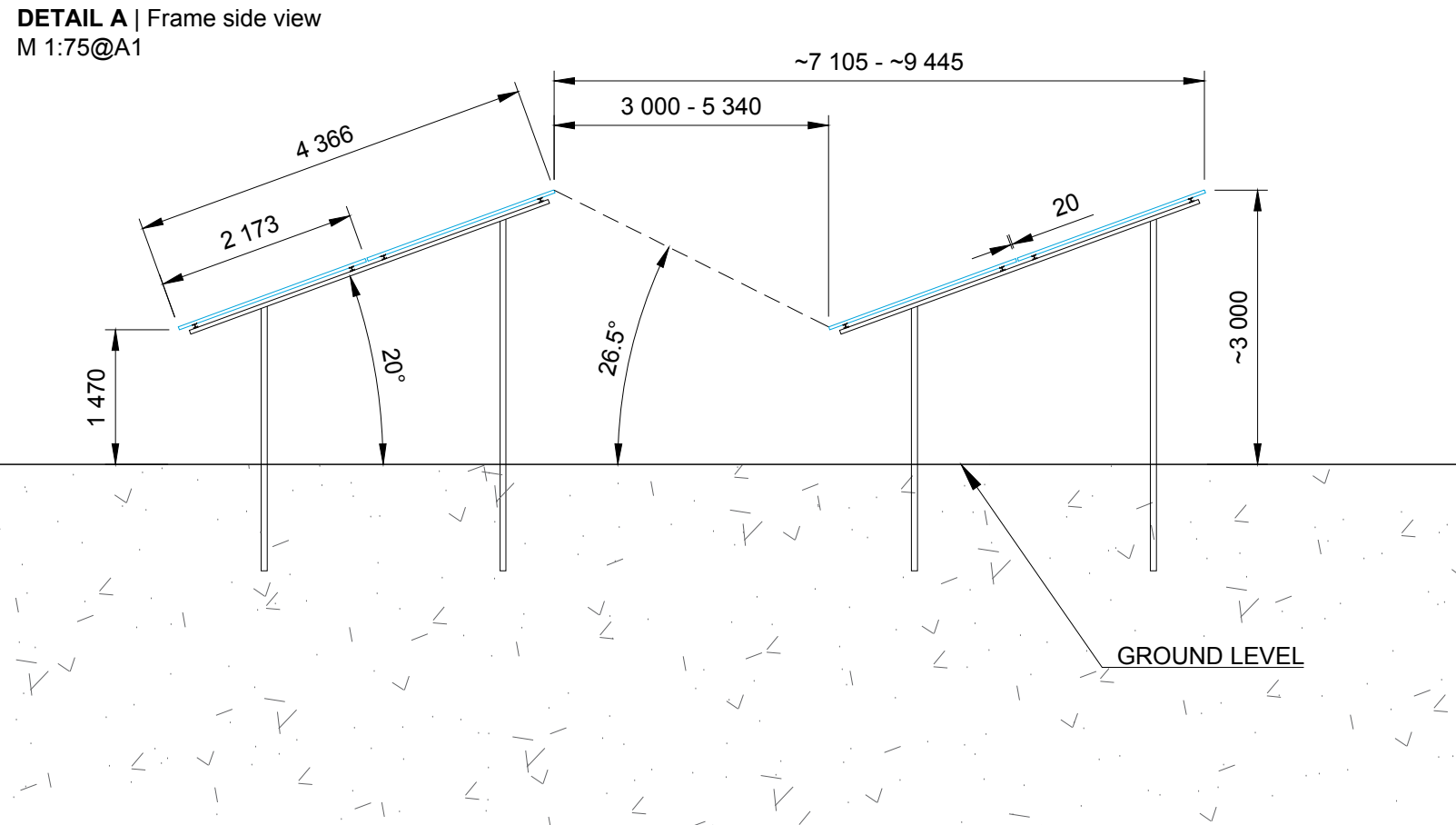

- Notes:
- All dimensions to be confirmed on site prior to installation.
  - All dimensions are indicative only and in mm unless otherwise specified.
  - Drawing based on:
    - "East Stour - EA Agreed 51.3m contour.png";
    - "Detra-Solar\_Ground-Mount\_Project Form - East Stour.docx";
    - "OS\_1\_25\_000\_raster\_-\_Explorer\_691545\_900093";
    - "OS\_Terrain\_5\_691545\_900094";
    - "Sellindge - All Constraints Merged V3.gpkg";
    - "Sellindge - Access Tracks V3.gpkg";
    - "SEL-PP-TCL-DRG-P001-O\_122.08.16.dwg".
- GE Imager Date: 30/03/21

- Legend:
- Site boundary
  - BESS boundary
  - Perimeter fence
  - Maintenance track
  - Welfare
  - Store
  - Inverter/ Substation Unit
  - Substation container

System description:

No. of modules:	107 926
Module type:	Canadian Solar CS7L-590MB
Dimensions:	2173x1305x35
Substructure type:	2 modules in portrait
Tilt angle:	20°
Shading angle:	~26.5°
Azimuth from South:	Due south
Pitch distance:	~7 105mm - ~9 445mm
Row to row distance:	3 000mm - 5 340mm
No. of inverters:	252
Inverter type:	Huawei SUN2000-215KTL-H0
Power ratio:	1.21 / 1.28 @215kVA
No. of AC combiners:	-
No. of Transformers:	20
Fence area:	~65.49 ha
Fence length:	~9 038 m
Total area:	~103.90 ha



Revisions:

Rev	Date	Comments	Drawn
E	14/12/21	Additional equipment	AP
F	25/03/22	Central substation added	AP
G	11/04/22	Side elevation changed	AP
H	07/06/22	Substation relocated	AP
I	27/06/22	OS Map amendment	AP
J	22/09/23	Site boundary updated	IM
K	10/10/23	Site boundary updated	IM
L	04/12/23	Map added	IM
M	03/01/24	OS map, BESS boundary added	IM

Project: East Stour  
Location: Church Lane, Aldington, UK  
51°6'3.99"N 0°57'57.56"E  
Title: SEI Figure 1.3 Proposed Site Layout (Aerial Image) - South

Drawn: DETRA / AP Checked: IB  
Scale: 1:2500@A1 Date: 03/01/24  
Drawing No: ENGN1006-100 Rev: M



Engena Limited  
The Old Stables  
Bosmere Hall  
Creeting St Mary  
IP6 8LL  
www.engena.co.uk

Do not scale from this drawing. Site verify all dimensions prior to construction.  
Report all discrepancies to the drawing originator immediately. This drawing is to be read in conjunction with all relevant documents and drawings.

Proposal only